Parkland County and East Yellowhead County Youth Resources

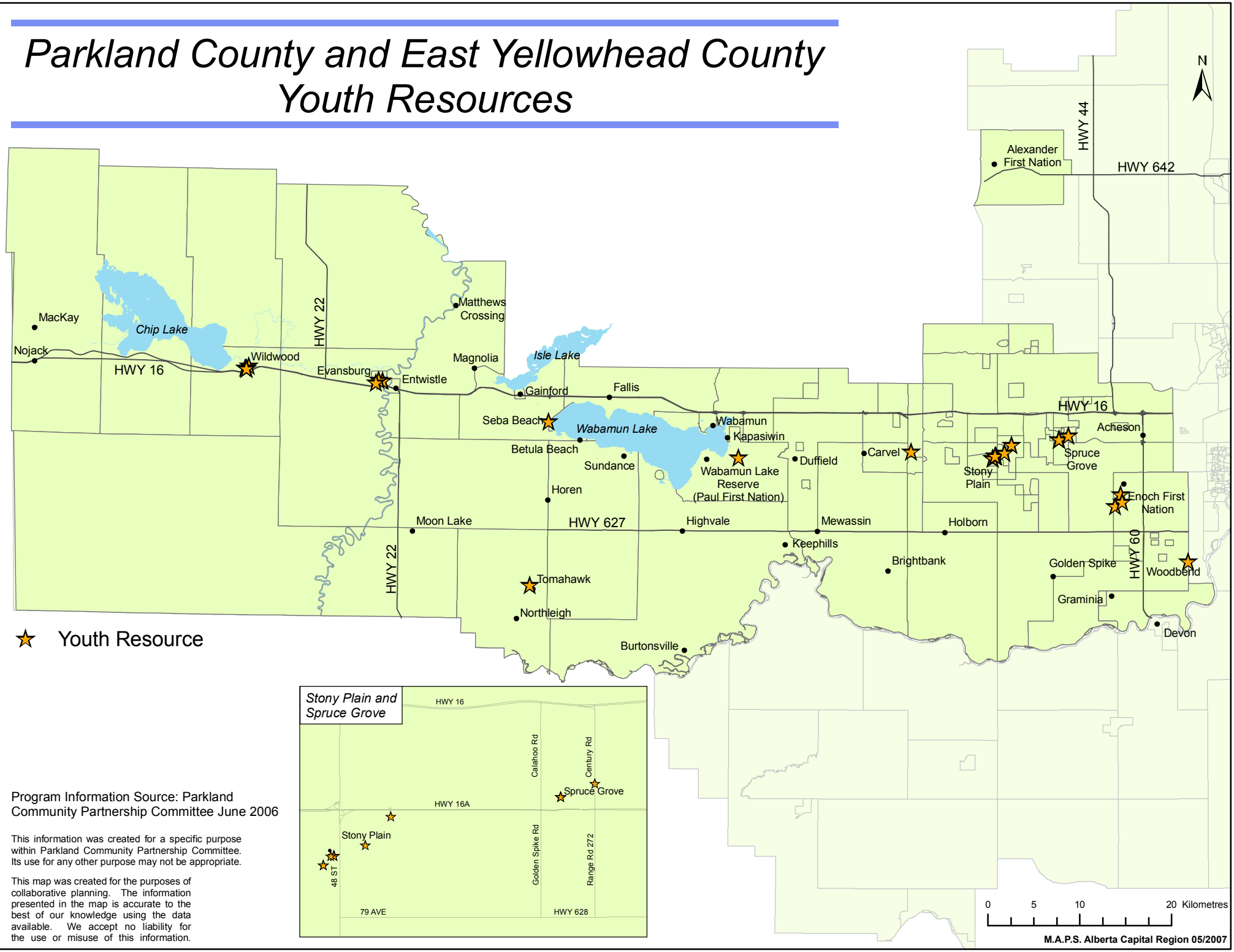

Program Information Source: Parkland Community Partnership Committee June 2006

This information was created for a specific purpose within Parkland Community Partnership Committee. Its use for any other purpose may not be appropriate.

This map was created for the purposes of collaborative planning. The information presented in the map is accurate to the best of our knowledge using the data available. We accept no liability for the use or misuse of this information.